LID Feasibility Worksheet

Attachment 3:

Santa Clara County Map with

Rain Gauge Areas

And

Soil Hydraulic Conductivity (Ksat)

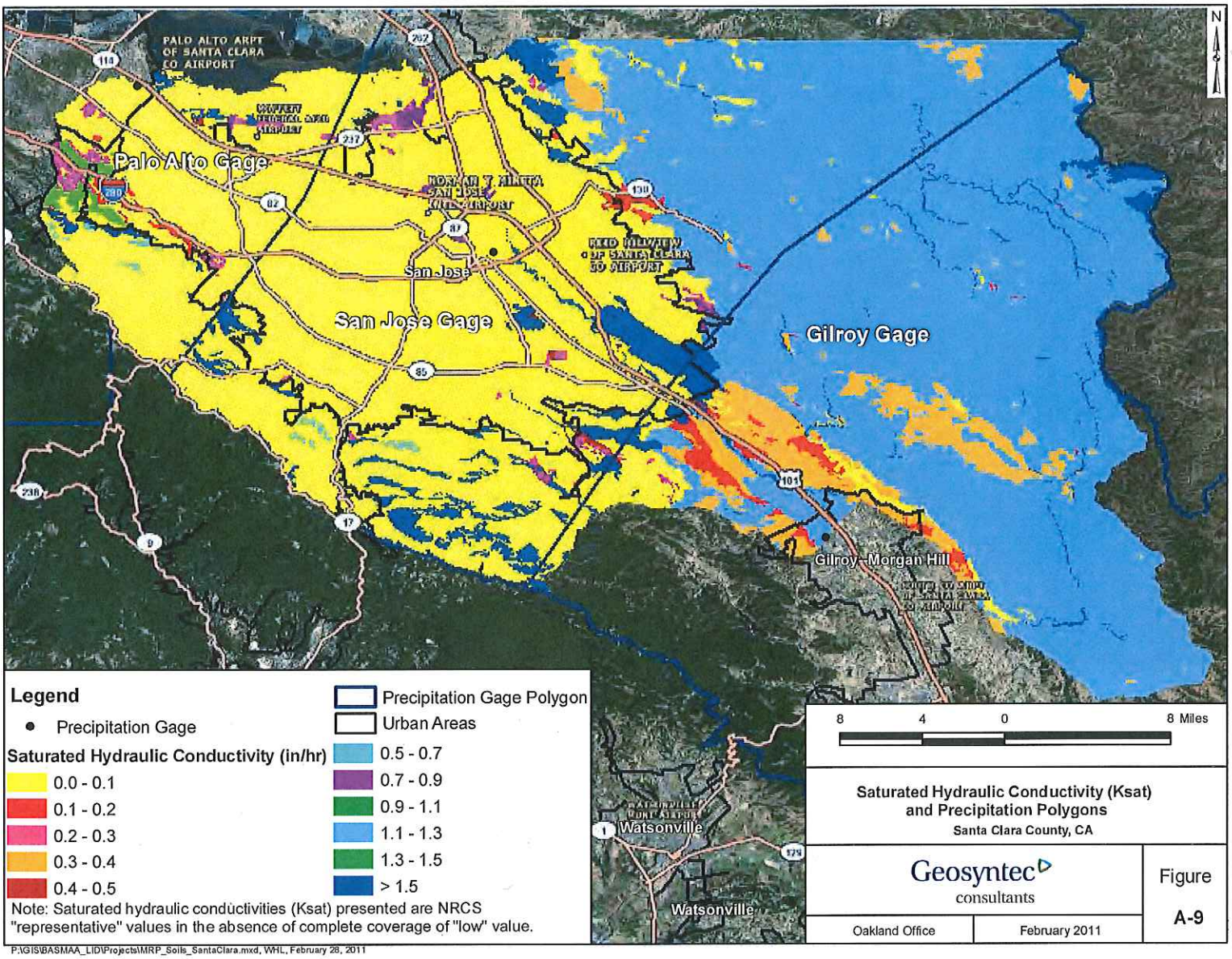

Legend

- Precipitation Gage
- Precipitation Gage Polygon
- Urban Areas

Saturated Hydraulic Conductivity (in/hr)

- 0.0 - 0.1
- 0.1 - 0.2
- 0.2 - 0.3
- 0.3 - 0.4
- 0.4 - 0.5
- 0.5 - 0.7
- 0.7 - 0.9
- 0.9 - 1.1
- 1.1 - 1.3
- 1.3 - 1.5
- > 1.5

Note: Saturated hydraulic conductivities (Ksat) presented are NRCS "representative" values in the absence of complete coverage of "low" value.

Saturated Hydraulic Conductivity (Ksat) and Precipitation Polygons
Santa Clara County, CA

Geosyntec consultants

Oakland Office | February 2011

Figure A-9

P:\GIS\BASMAA_LID\Projects\MRP_Soils_SantaClara.mxd, WHL, February 28, 2011